Note ton progression. Tempo : 60 70 80 90 100 110 120.

Croches. Rythmiques & fills basiques.

Exercices à refaire sur la cymbale ride.

Ex. 1

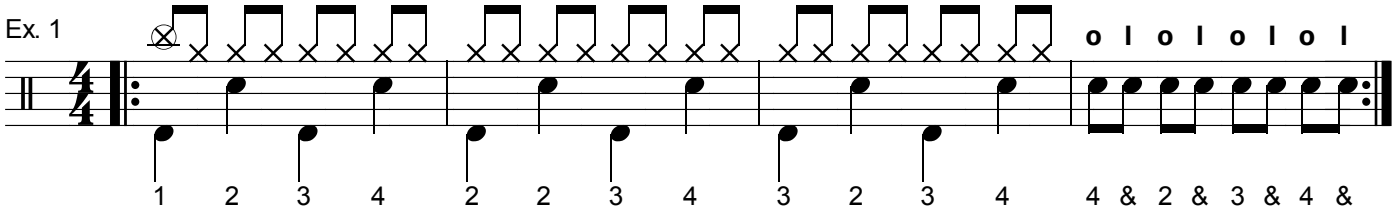

Ex. 2

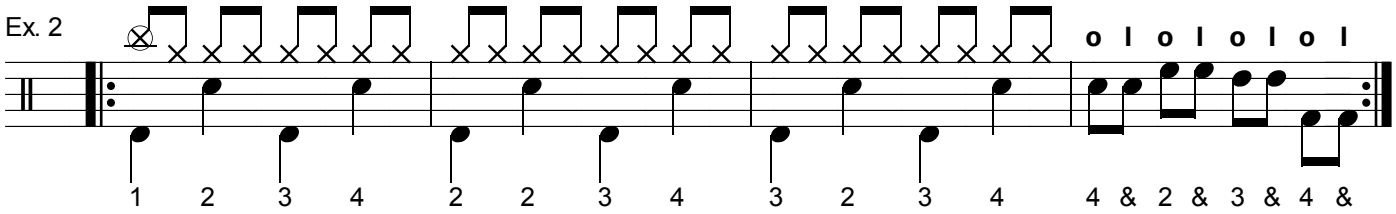

Ex. 3

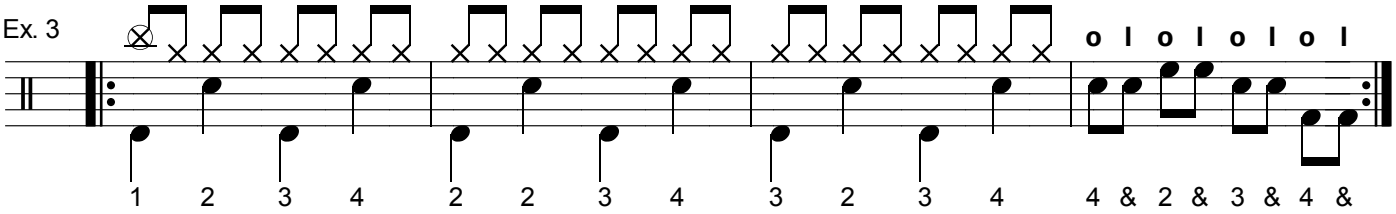

Ex. 4

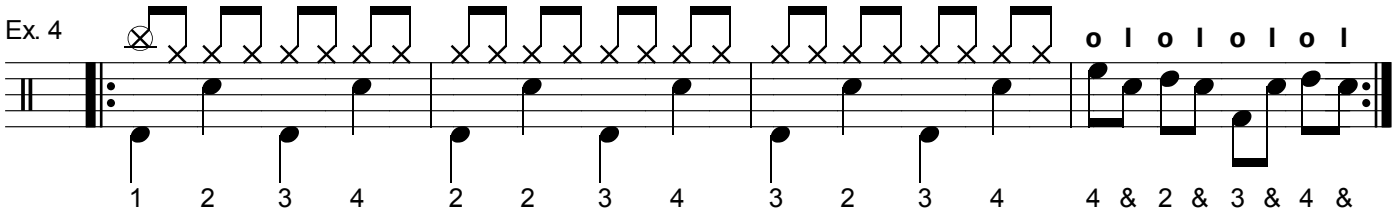

Ex. 5

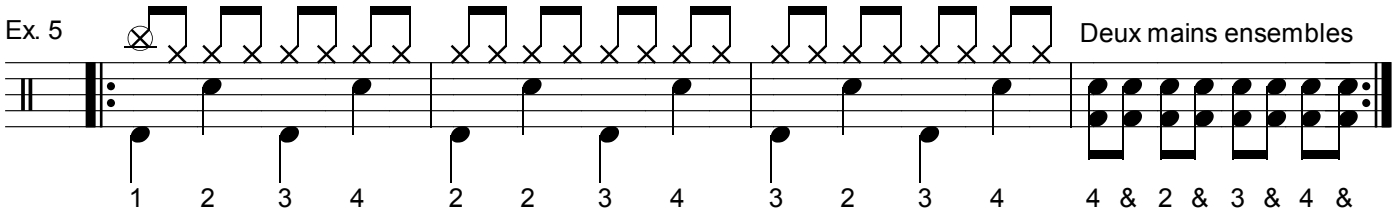

Ex. 6

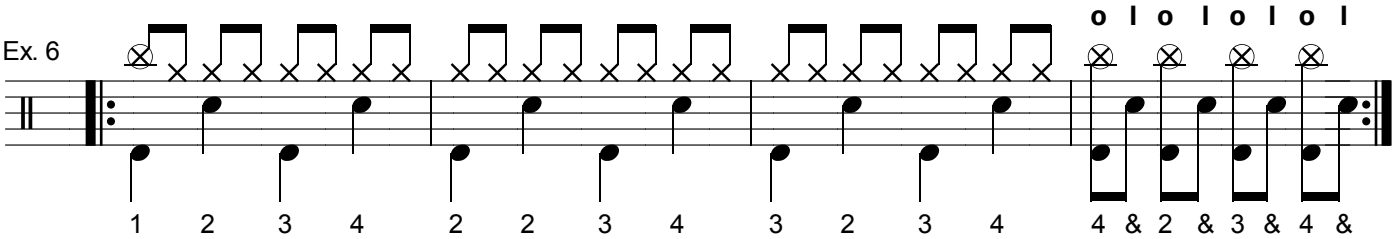

Rufus O'Callaghan. 28.08.2007. www.drumsandco.com